Big Map, Little Map

The same spot on a smaller map

The animals hid their treasures on the big map. Write each number in the same place on the small map.

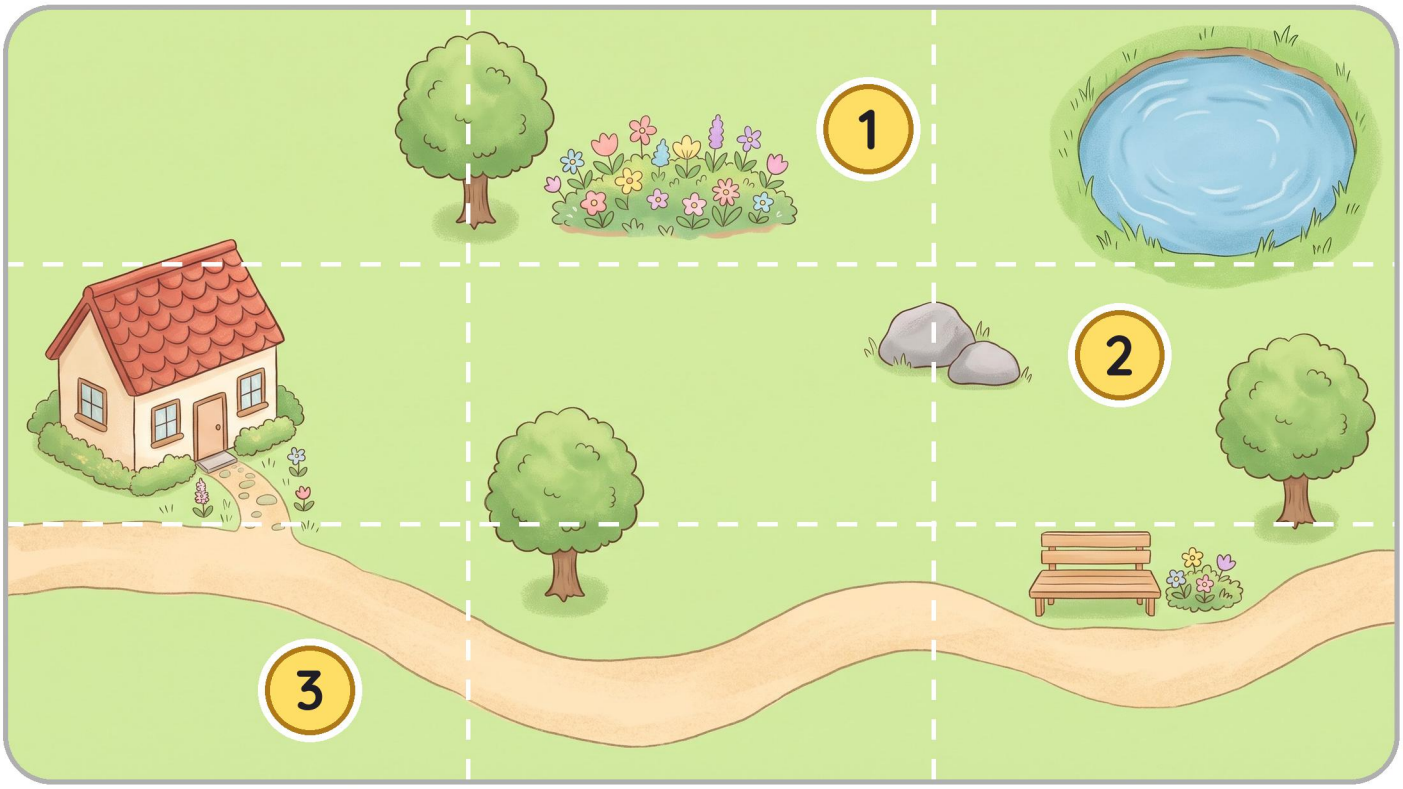

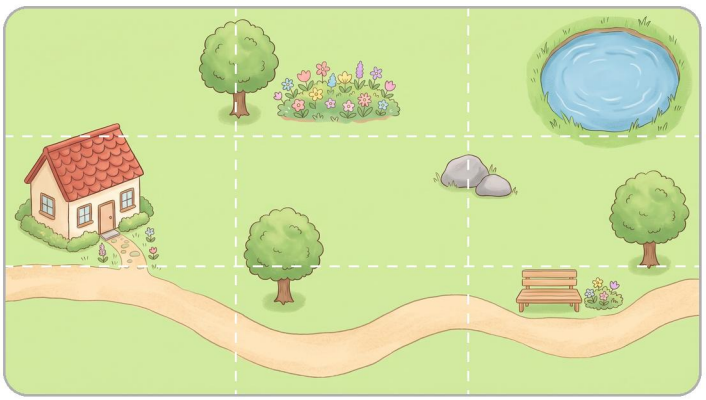



1



2



3







Big Map, Little Map

Now from small to big

This time the small map shows the treasures. Write each number in the same place on the big map.

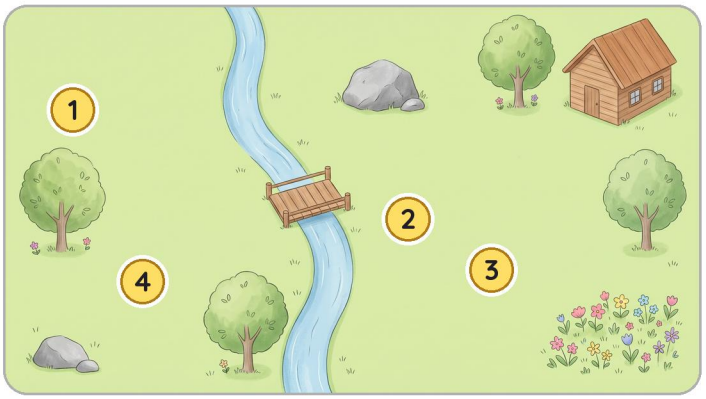



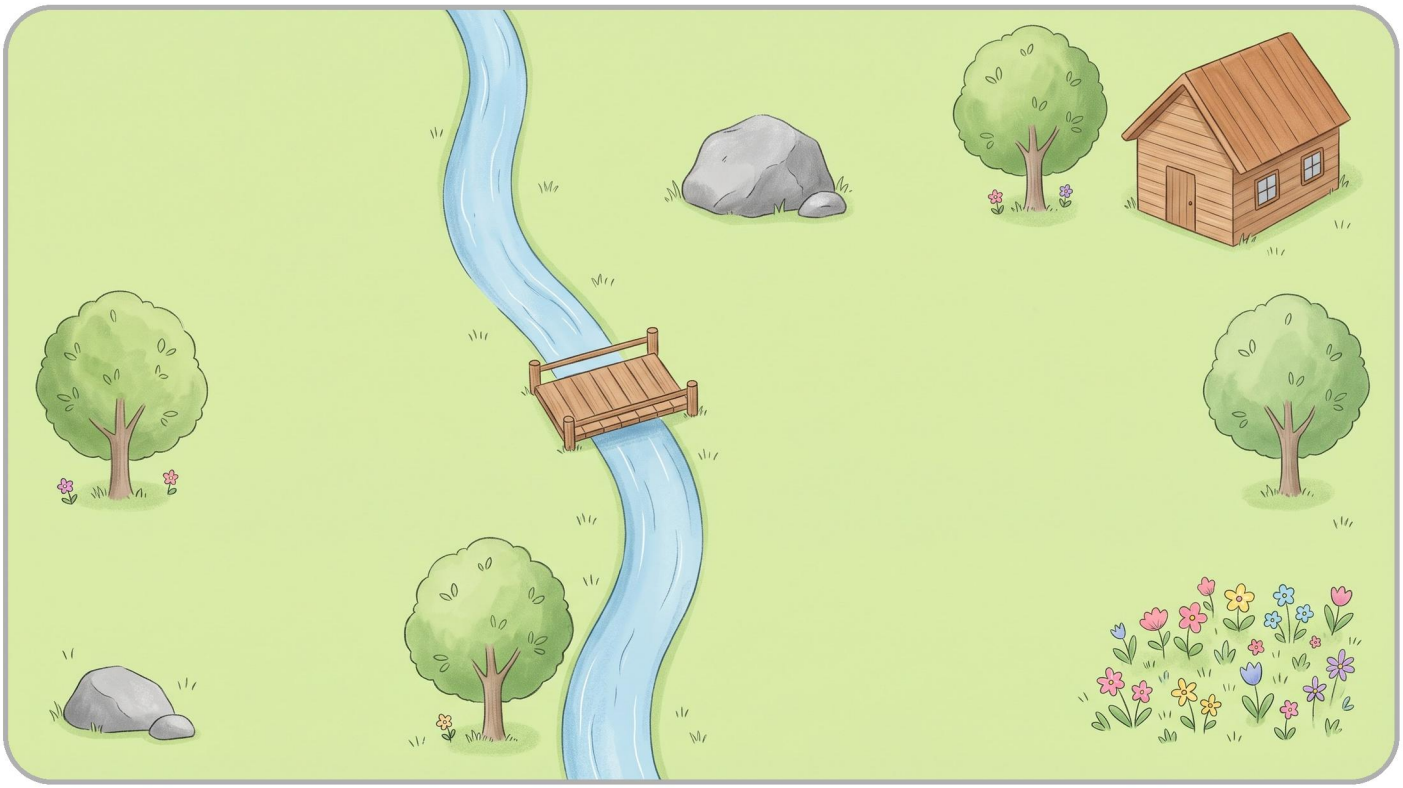







Big Map, Little Map

The same spot on a shorter line

Count the ticks to see where the animal sits and write the number. Then mark the same spot on the short line.

